

NOREASTER DISASTER RESTORATION, LLC

1912 Pound Hill Road, North Smithfield, RI 02896 Phone (401) 229-2600 NDRCP.R.COM

Property Owner: XXX XXXX XXXX, XX Tiff Road, North Smithfield, RI

Taken: 2/11/2015 and 2/13/15

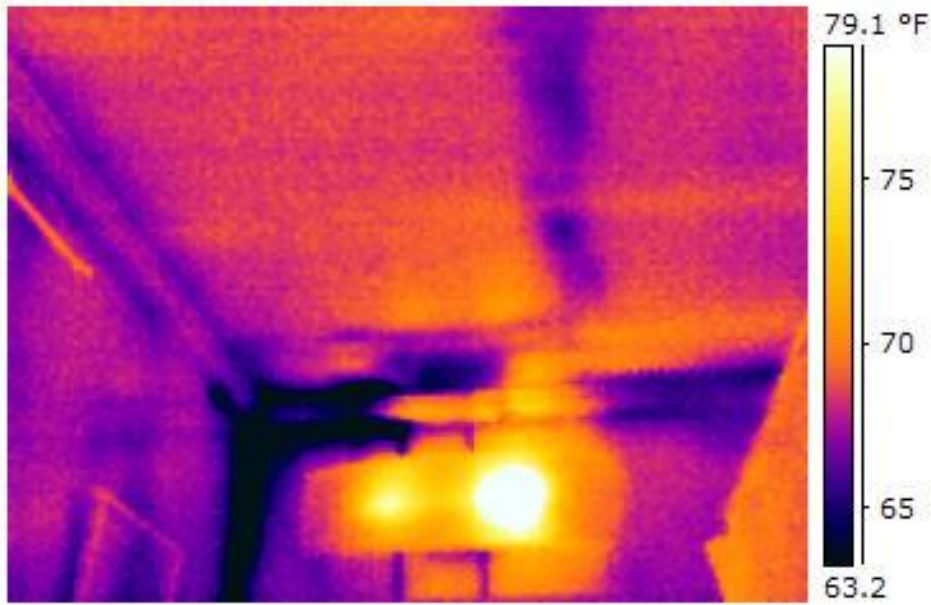

1) Bathroom images – water over ceiling and exterior wall facing the street



2)

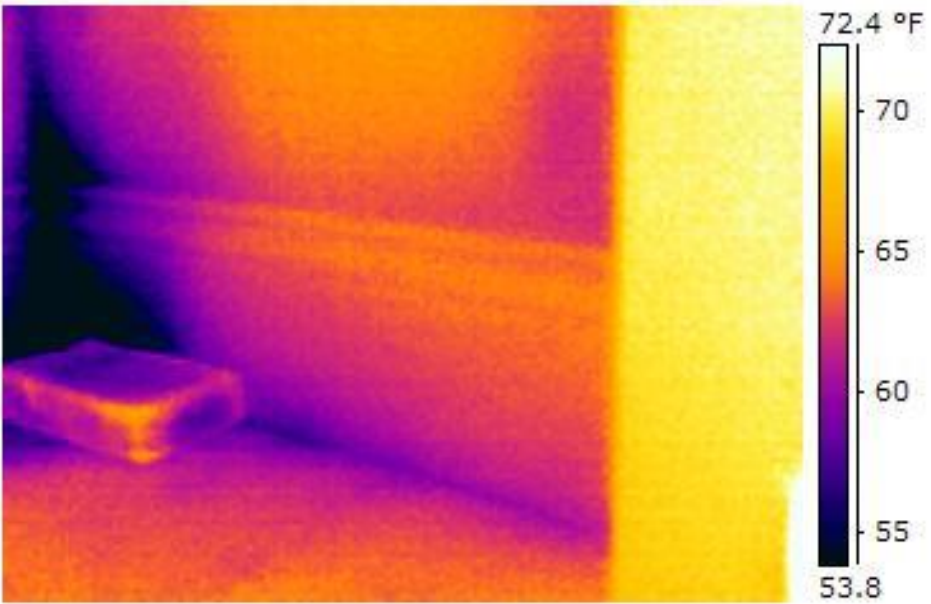

3) Kitchen images – water seeping to the floor and within the wall and ceiling cavities to this point.



4)

NOREASTER DISASTER RESTORATION, LLC

1912 Pound Hill Road, North Smithfield, RI 02896 Phone (401) 229-2600 NDR CPR.COM

Property Owner: XXX XXX XX, XX Tifft Road, North Smithfield, RI

Taken: 2/11/2015 and 2/13/15

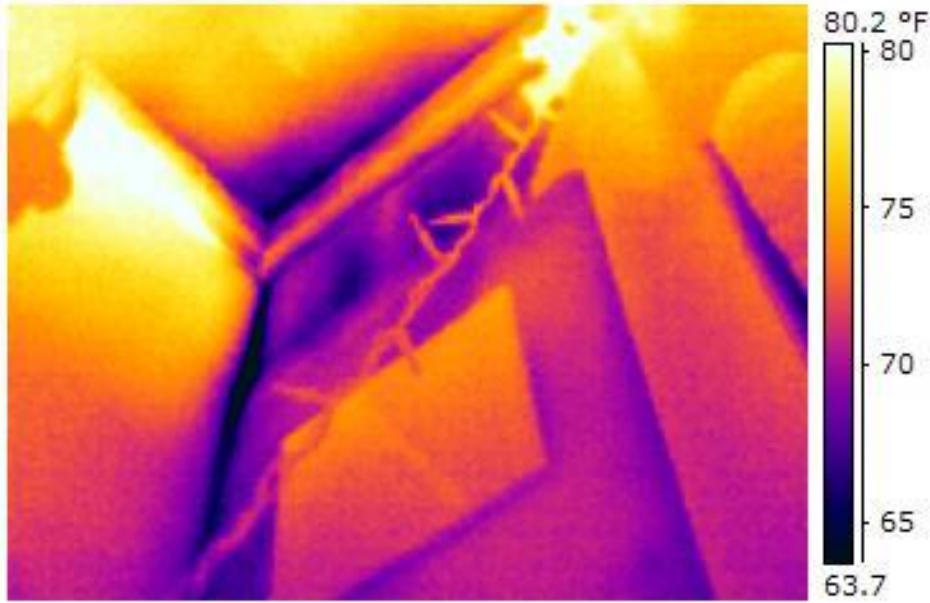

5)

6)

#5 is another ceiling image, and #6 shows some of the equipment used at the onset of the emergency service call.

NOREASTER DISASTER RESTORATION, LLC

1912 Pound Hill Road, North Smithfield, RI 02896 Phone (401) 229-2600 NDRCPR.COM

Property Owner: XXX XXX XXXX, XX Tiff Road, North Smithfield, RI

UPDATES Taken: 2/14/2015



7)

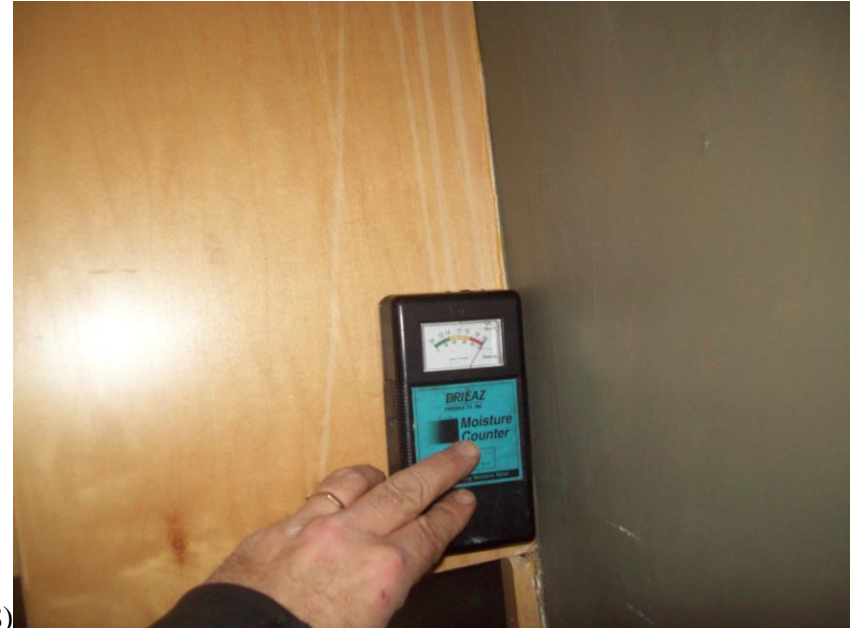

8)

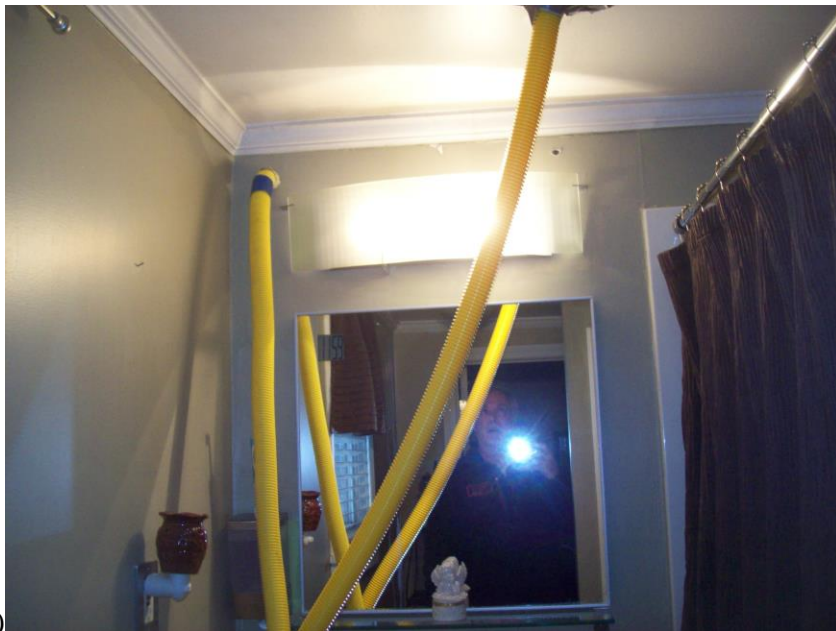

9)



10)



NOREASTER DISASTER RESTORATION, LLC

CONCLUSION & COMMENTS

Loss called in to Noreaster at February 11, 2015. Noreaster response and monitoring occurred on 2/11 at 6:30pm, 2/13 day visit and Saturday 2/14/2015.

Loss is worsening despite snow removal by the homeowner. The walls on the premises contains blown-in cellulose – we are not removing them until an Allstate claims rep authorizes it. Cabinets on the right side are now delaminating since the initial service call with new water penetration as shown in images 7 through 10. XX XXX XXX from Allstate called to speak with me, acting as crew chief and the certified thermal imaging and water restoration professional in charge at this site on Friday, 2/13 at about 3:00pm. We were expecting a call back or a text with an e-mail address to be able to submit this report to him, but we did not receive that e-mail address. We had to bring in a larger dehumidifier on Saturday (went from a Dri-Eaz Revolution up to a Dri-Eaz 1200) at that time during a snow storm that delivered another 10 to 12 inches of snow and when the humidity was increasing to about 70% inside the structure.

THIS SHOULD BE CONSIDERED AN INTERIM REPORT***

**Todd Pascoe, CIE/CIRBST/BPI Certified Building Analyst
Certified Indoor Environmentalist
Certified Infrared Building Science Thermographer**