

NOREASTER DISASTER RESTORATION, LLC

1912 Pound Hill Road, North Smithfield, RI 02896 Phone (401) 229-2600 NDR CPR.COM

Property Owner: xxxxxxx Dental, xxxxxxxx, xxxxxxxxxxxxxxxxxxxxxxx, RI xxxxxxxx Date Taken: 2/4 and 2/5/2015

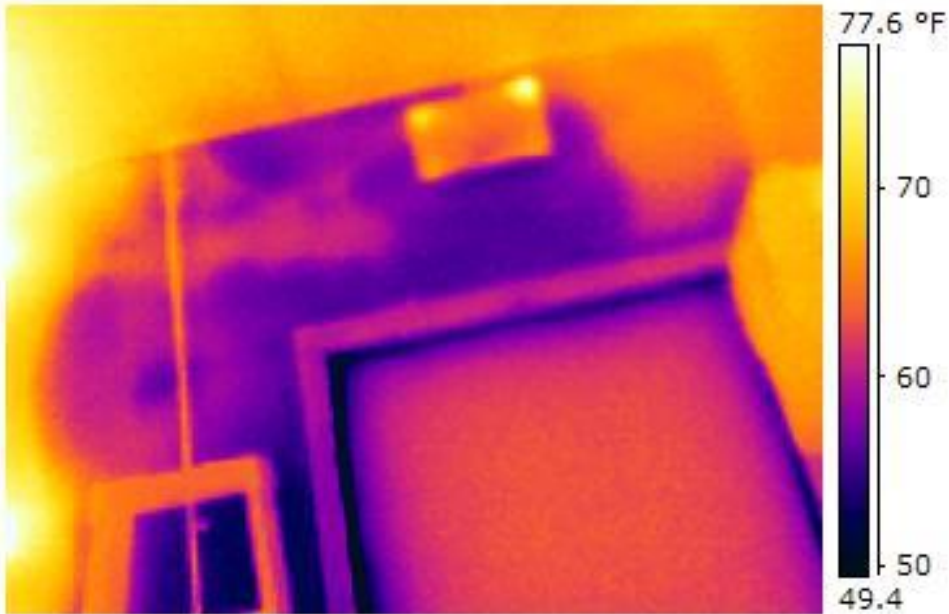

1) Images 1 and 2 are in the utility area at the dental office – heavy water penetration.

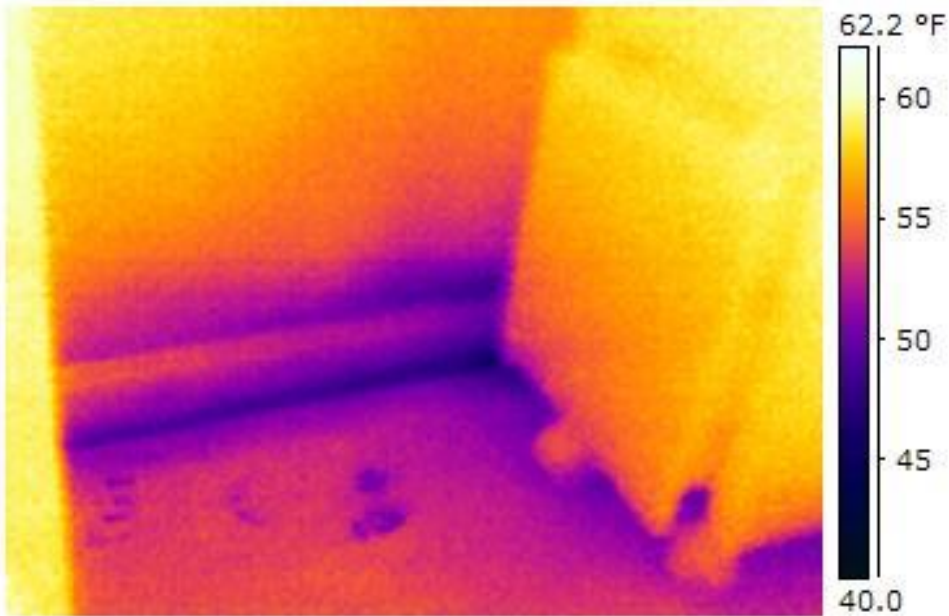

3) Images 3 and 4 are the common wall to the utility area in the employee bathroom– again the moisture meter is at maximum saturation readings

NOREASTER DISASTER RESTORATION, LLC

1912 Pound Hill Road, North Smithfield, RI 02896 Phone (401) 229-2600 NDR.CPR.COM

Property Owner: xxxxxx Dental, XXXXXXXX, RI xxxxx Date Taken: 2/4 and 2/5/2015

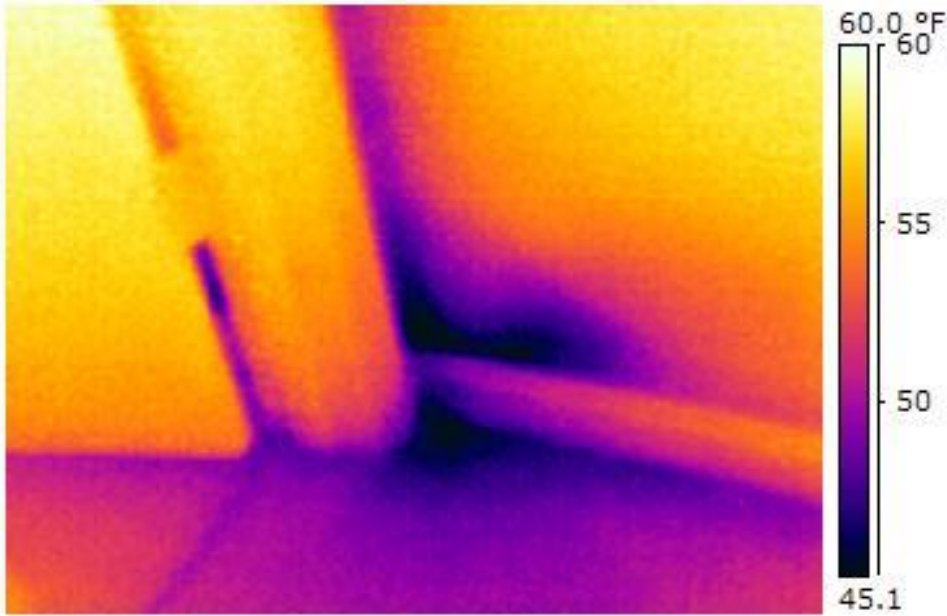

5)



6)

Images 5 and 6 show the wall to the corner office common exterior shared to the bathroom shown in images 3 and 4.

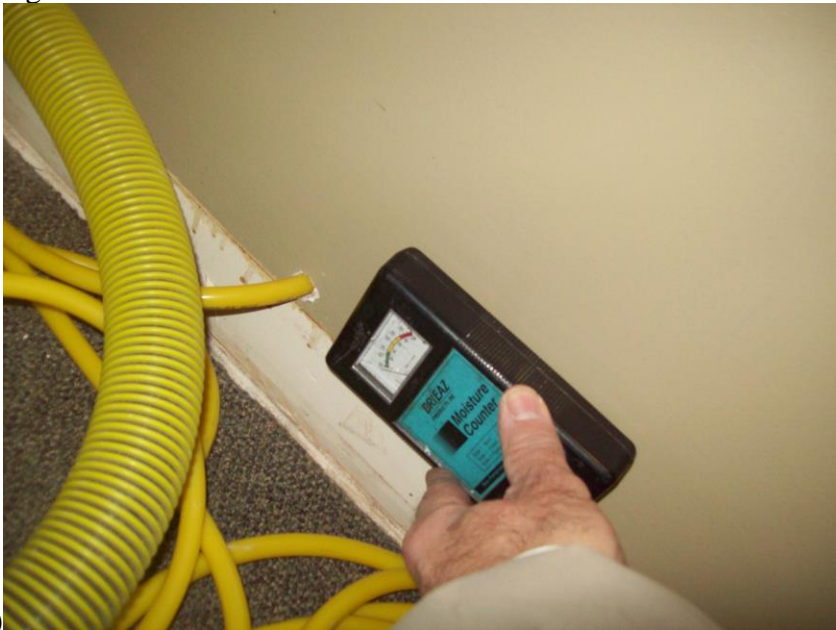

7)



8)



NOREASTER DISASTER RESTORATION, LLC

CONCLUSION & COMMENTS

Loss called in to Noreaster on February 4 , 2015 citing water damage due to ice dams allowing water to penetrate this condo unit.

THIS IS AN INTERIM REPORT – We obtained these images at the time of initial equipment setup at about noon on 2/4/15. ON THE MORNING OF 2/6/2015, we will be returning to monitor progress, but will in all probability need to add a wall cavity drying system to the bathroom and corner office, at which time we will obtain more images, as well as measurements to get a reconstruction estimate.

2ND ITERIM REPORT SHOWS DAMAGE FINALLY DRY ON MONDAY 2/9/14 AT CONDO UNIT XXXXX.

**Todd Pascoe, CIE/CIRBST/BPI Certified Building Analyst
Certified Indoor Environmentalist
Certified Infrared Building Science Thermographer**