

NOREASTER DISASTER RESTORATION, LLC

1912 Pound Hill Road, North Smithfield, RI 02896 Phone (401) 229-2600 NDR CPR.COM

Property Owner: XXXX XXXXXX, XXXX Mendon Rd, #XYZ Cumberland, RI 02864 Date Taken: 9/30/2015

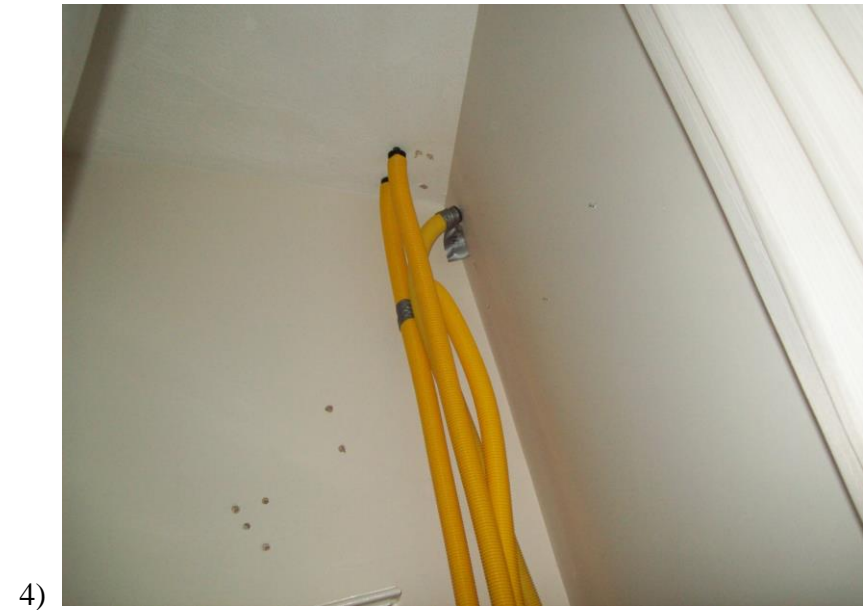
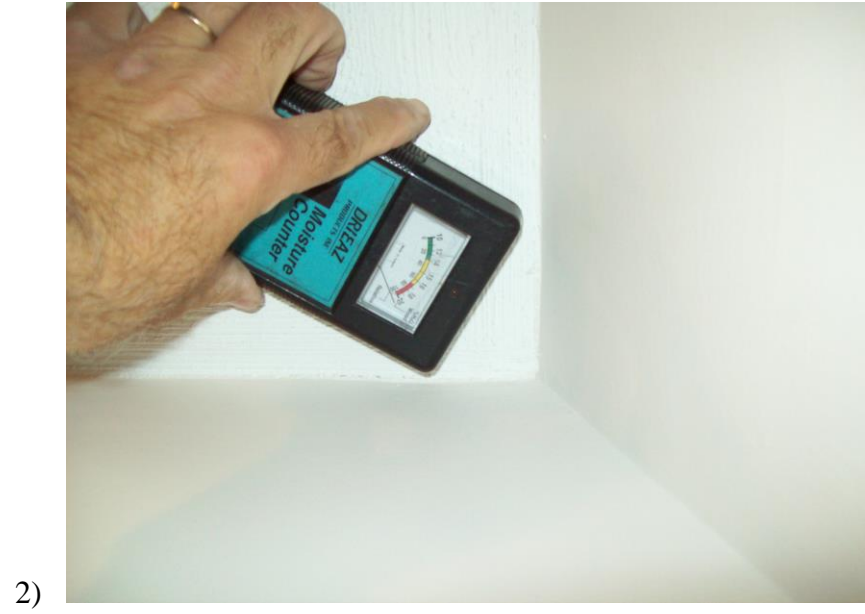
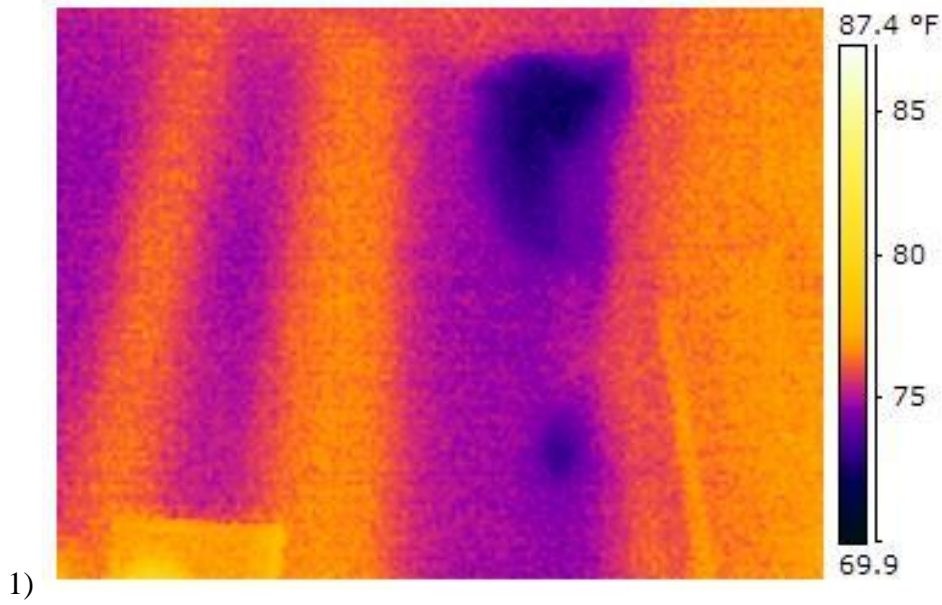

NOREASTER DISASTER RESTORATION, LLC

1912 Pound Hill Road, North Smithfield, RI 02896 Phone (401) 229-2600 NDRCP.R.COM

Property Owner: XXXXX XXXX XXX, XXXX Mendon Rd, #XXX Cumberland, RI 02864 Date Taken: 9/30/2015



5)



6)

Images 1 through 6 are the living room

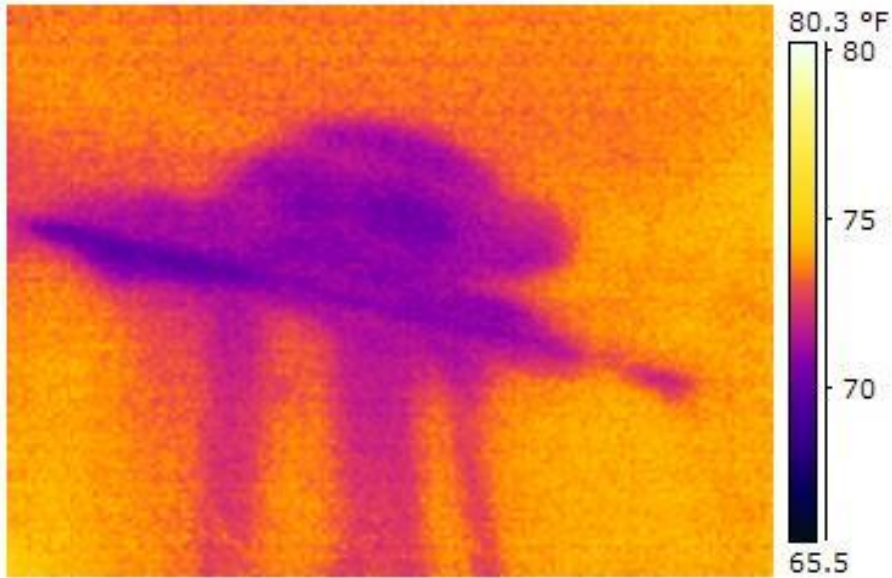

7)

Images 7 and 8 are the front foyer

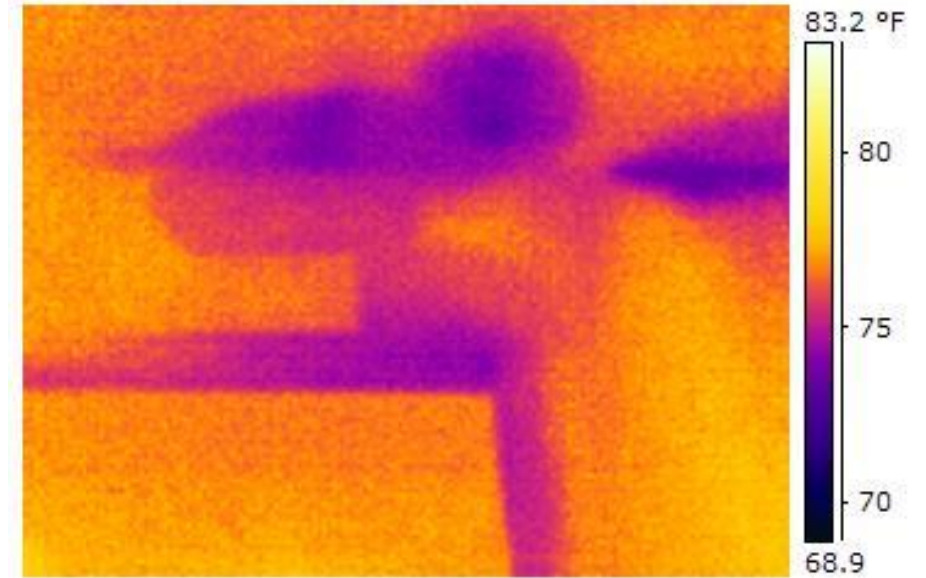

8)

NOREASTER DISASTER RESTORATION, LLC

1912 Pound Hill Road, North Smithfield, RI 02896 Phone (401) 229-2600 NDR CPR.COM
Property Owner: XXXXXXXXXXX XXXX, XXXX Mendon Rd, #XXX Cumberland, RI 02864 Date Taken: 9/30/2015

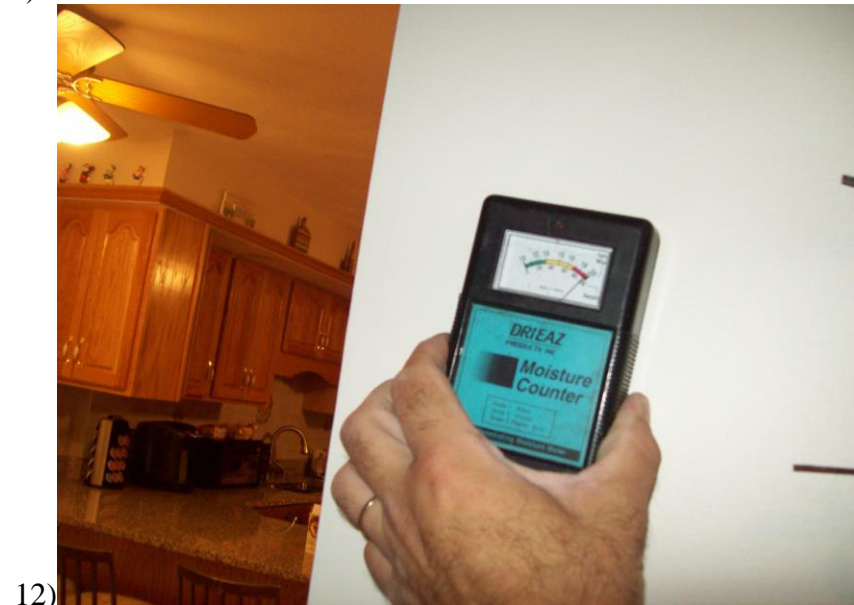
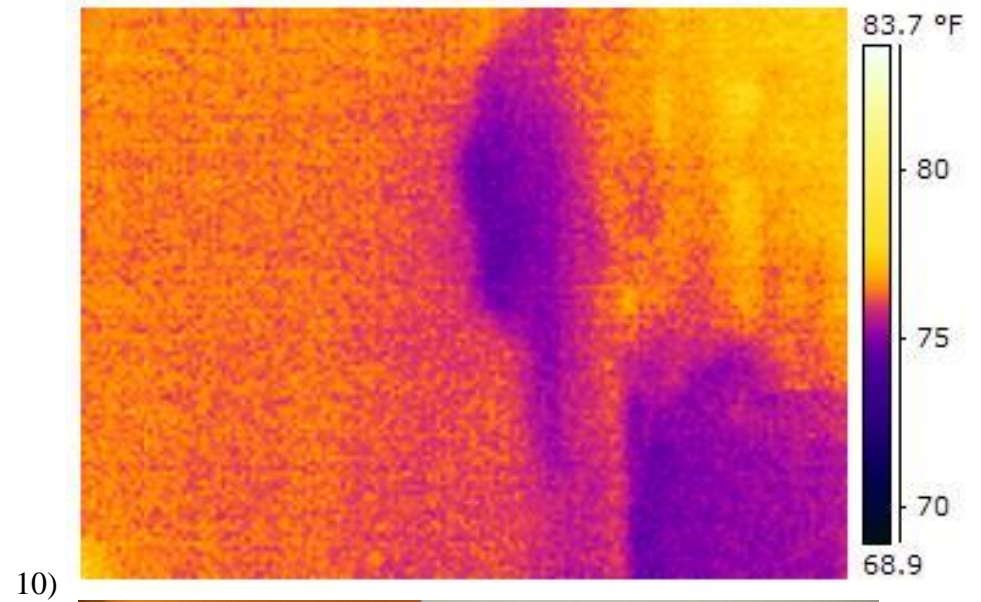
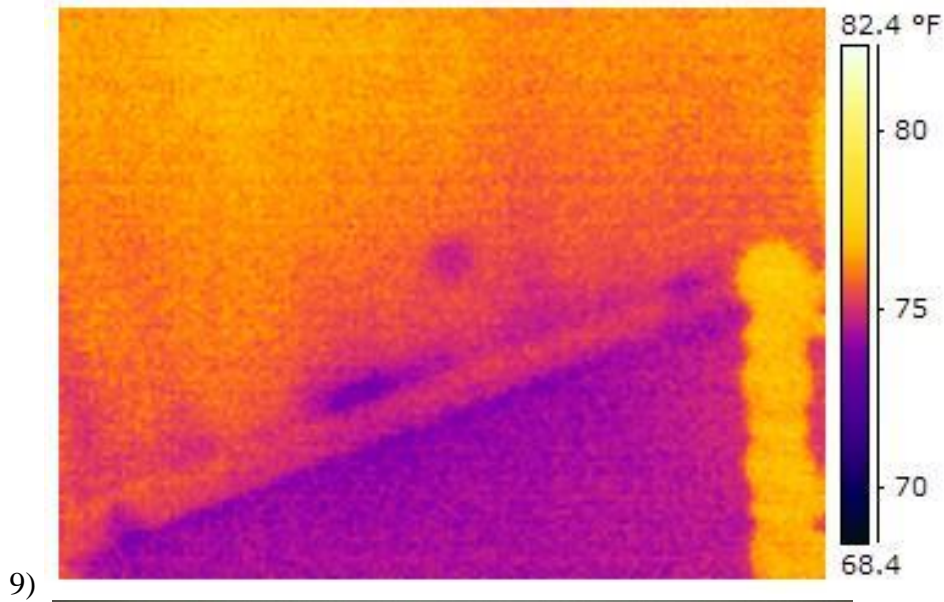

Images 9 through 12 are in the front foyer

NOREASTER DISASTER RESTORATION, LLC

1912 Pound Hill Road, North Smithfield, RI 02896 Phone (401) 229-2600 NDR CPR.COM

Property Owner: XXXXX XXXX, XXXX Mendon Rd, #XXX Cumberland, RI 02864 Date Taken: 9/30/2015

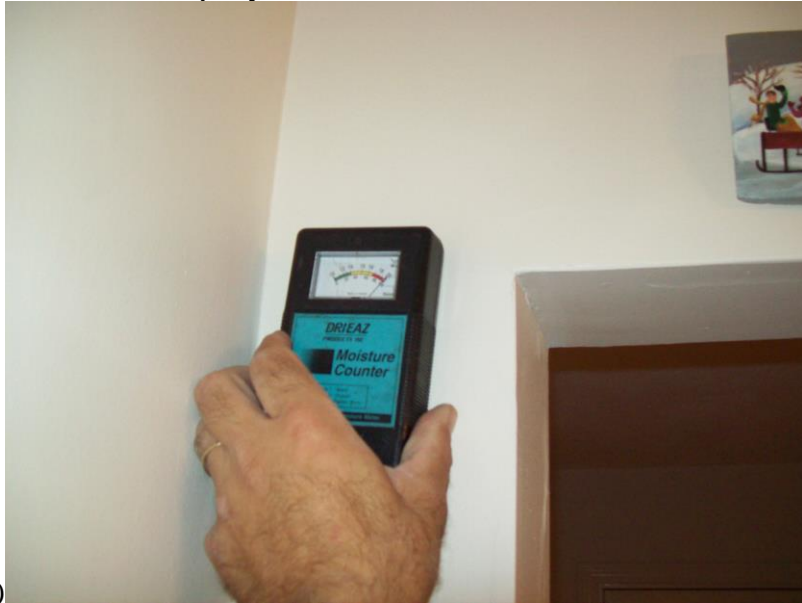

13)



14)

Images 13 and 14 are within the foyer and kitchen



NOREASTER DISASTER RESTORATION, LLC

CONCLUSION & COMMENTS

Images taken on 9/30 and 10/3/15 – MORE DIGITAL IMAGES AVAILABLE.

This report was produced for the field adjuster as a moisture map only.

**Todd Pascoe, CIE/CIRBST/BPI Certified Building Analyst
Certified Indoor Environmentalist
Certified Infrared Building Science Thermographer**