

# NOREASTER DISASTER RESTORATION, LLC

1912 Pound Hill Road, North Smithfield, RI 02896 Phone (401) 229-2600 [NDRCPR.COM](http://NDRCPR.COM)

Property Owner: XXX XXXX XXXXXXXXXXXX, North Smithfield, RI 02896

Taken: 6/1/2014

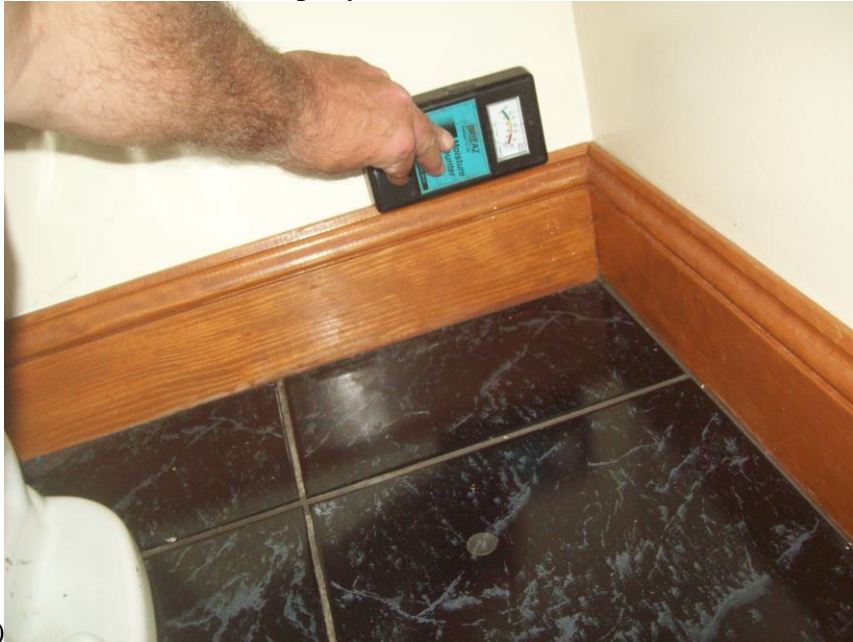

1) Second floor bathroom about two feet from the cold water toilet feed line.

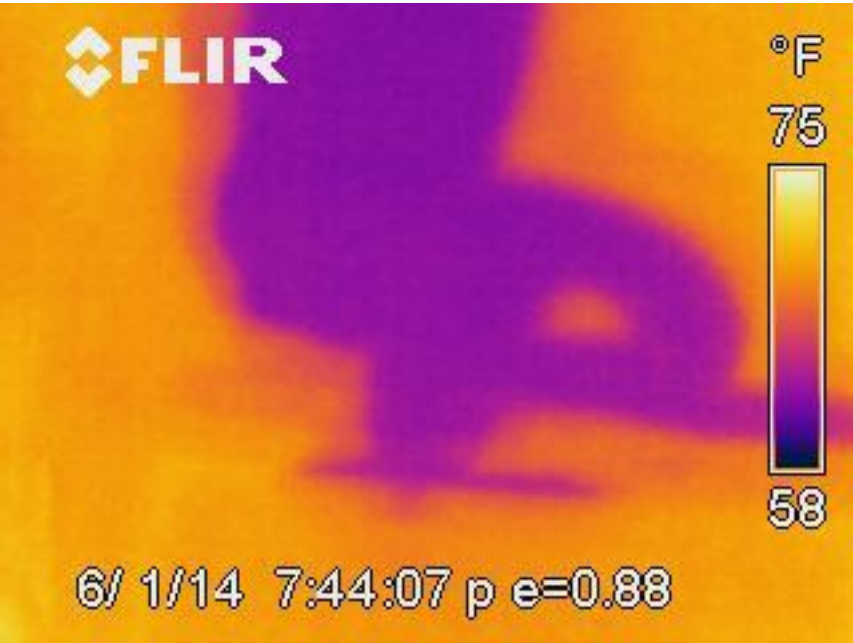
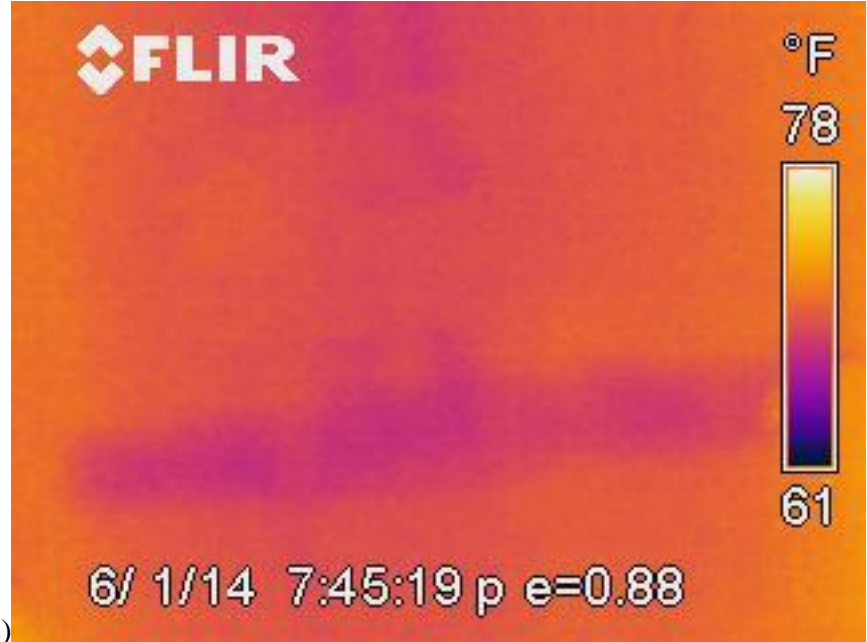

3) Water from the ceiling absorbed in the wall below the toilet and then migrated across the ceiling into the wall common to the staircase.



4)

# NOREASTER DISASTER RESTORATION, LLC

1912 Pound Hill Road, North Smithfield, RI 02896 Phone (401) 229-2600 [NDR.CPR.COM](http://NDR.CPR.COM)

Property Owner: XXX XXXXX XXXXXXXXX, North Smithfield, RI 02896

Taken: 6/1/2014

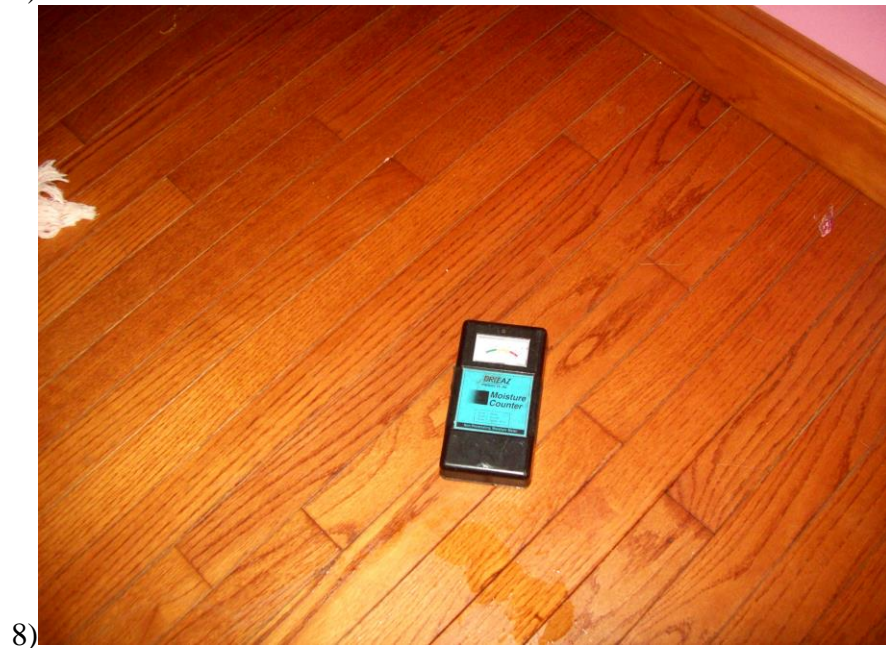
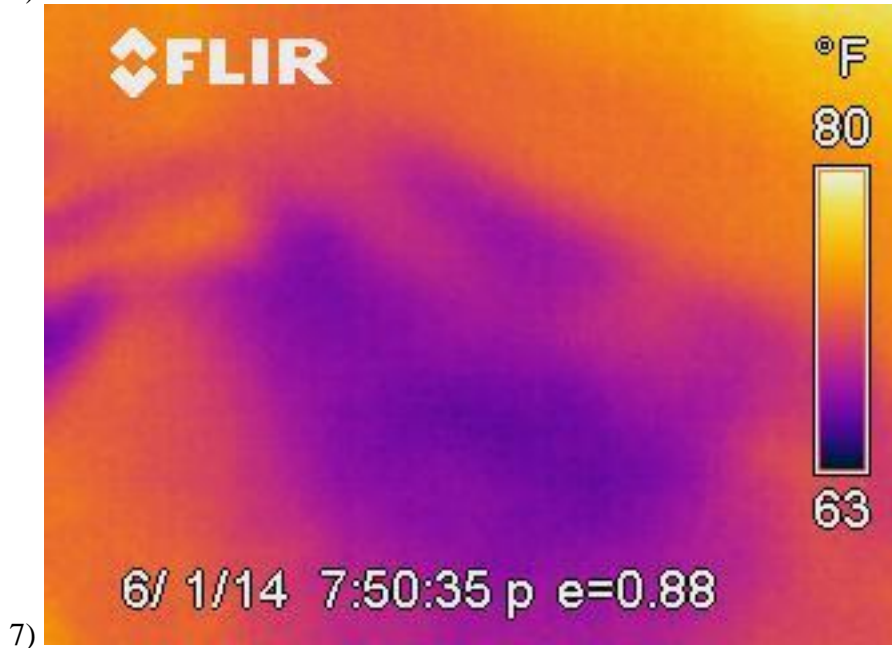
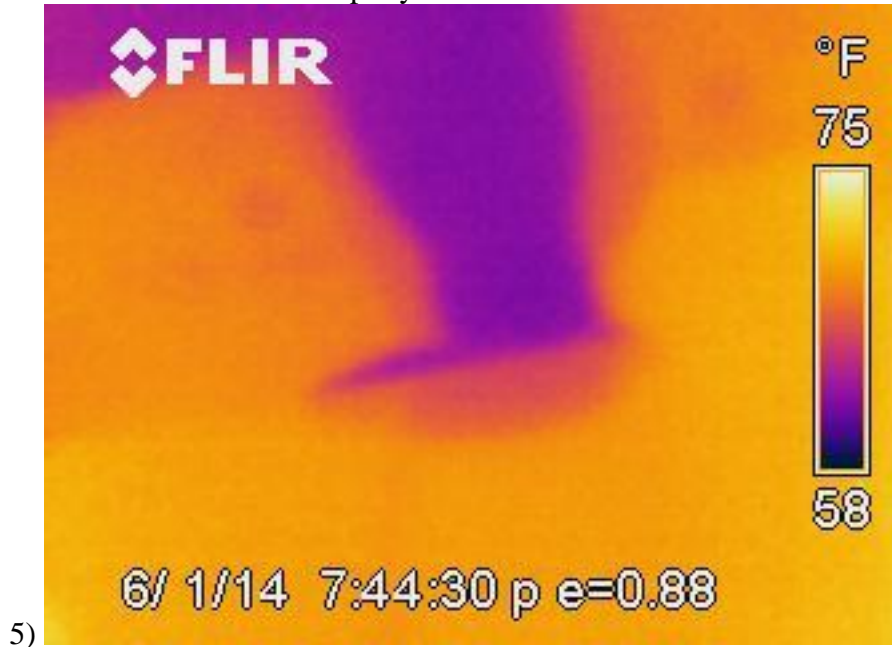

# NOREASTER DISASTER RESTORATION, LLC

1912 Pound Hill Road, North Smithfield, RI 02896 Phone (401) 229-2600 [NDRCPR.COM](http://NDRCPR.COM)

Property Owner: XXX XXXX, North Smithfield, RI 02896 Taken: 6/1/2014



9)



10)



## NOREASTER DISASTER RESTORATION, LLC

### **CONCLUSION & COMMENTS**

Leaking second floor toilet feed was shut off by the occupants prior to Noreaster's arrival at the loss. Images were obtained in the second floor bathroom where the loss originated and in the formal dining room below it on the first floor.

We believe the floor and the walls in the dining room will respond to the drying techniques - simple patching of drying access holes in the walls and sand/refinish the floor, which extends continuously to the adjacent hall and office area.

**Todd Pascoe, CIE/CIRBST/BPI Certified Building Analyst  
Certified Indoor Environmentalist  
Certified Infrared Building Science Thermographer**